Copyright by CLP Research

Partial Genealogy of the Carys
(of Ohio, Massachusetts, & Virginia)

Main Political Affiliation:
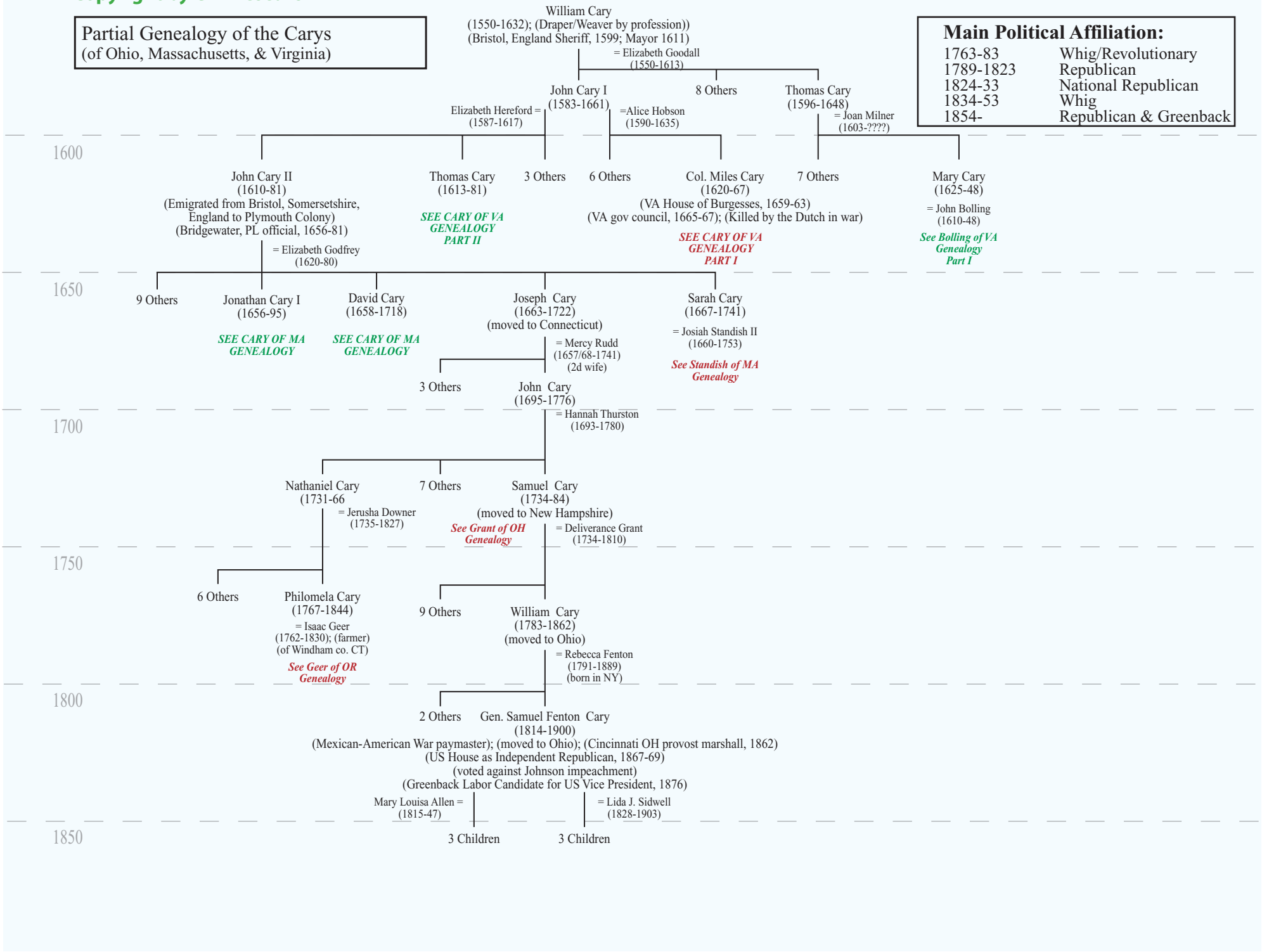
1763-83	Whig/Revolutionary
1789-1823	Republican
1824-33	National Republican
1834-53	Whig
1854-	Republican & Greenback